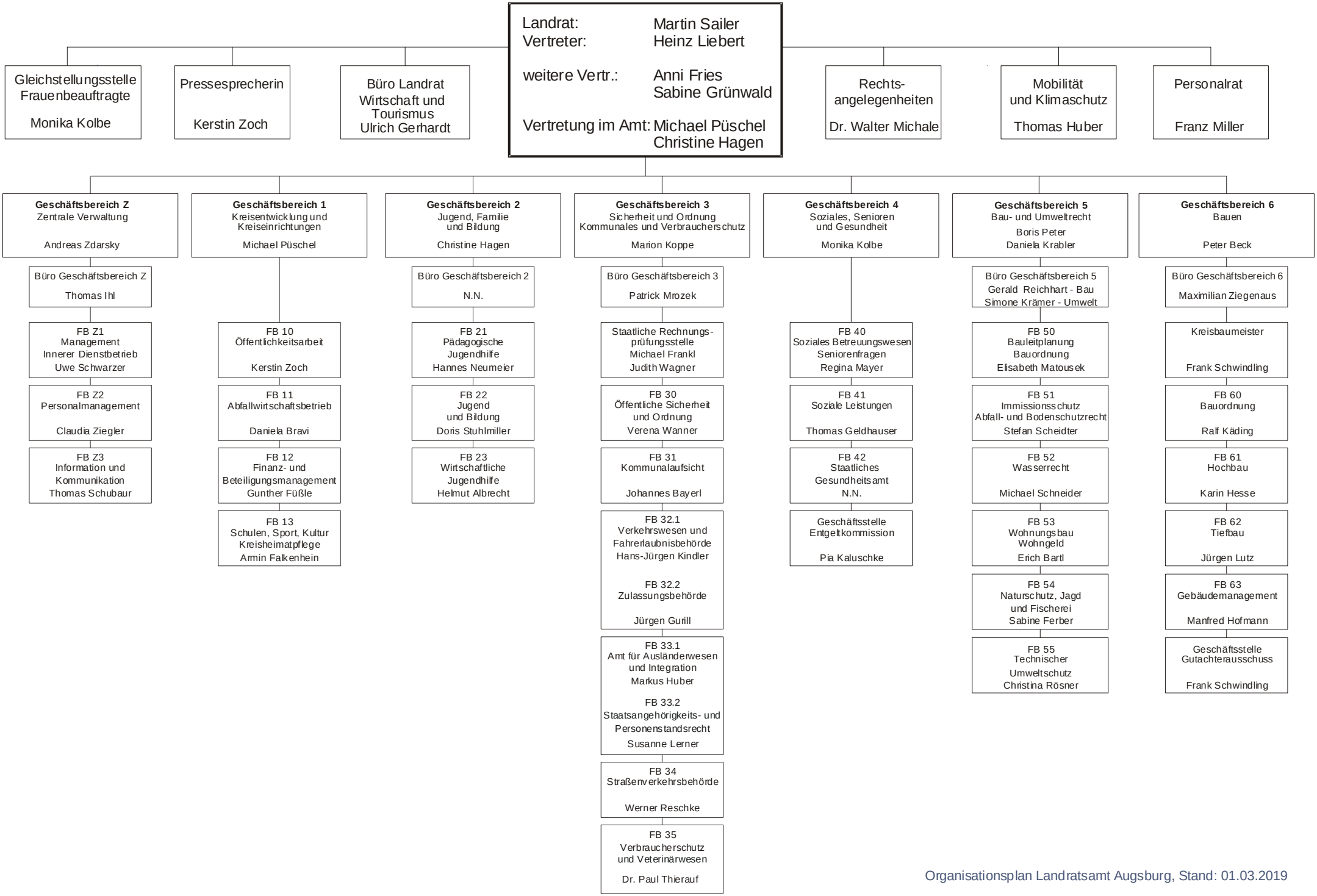

Organisationsplan Landratsamt Augsburg, Stand: 01.03.2019